

INDEX

SHEET NO.	SUBJECT
1	Sign Placement Divided Highway Intersection Index Sheet
2	Sign Placement Divided Highway Intersection Where Left-Turns Do Not Overlap
3	Sign Placement Divided Highway Intersection Where Left-Turns Overlap

INDIANA DEPARTMENT OF TRANSPORTATION

SIGN PLACEMENT DIVIDED HIGHWAY
INTERSECTION INDEX SHEET

SEPTEMBER 2026

STANDARD DRAWING NO. E 802-SNDH-01

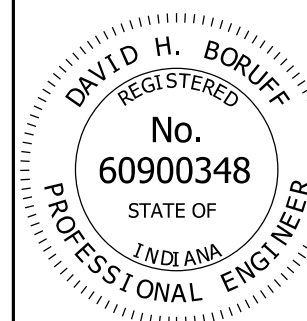

David H. Boruff 4/28/2026
DESIGN STANDARDS ENGINEER DATE

[Signature] 04/29/2026
CHIEF ENGINEER DATE

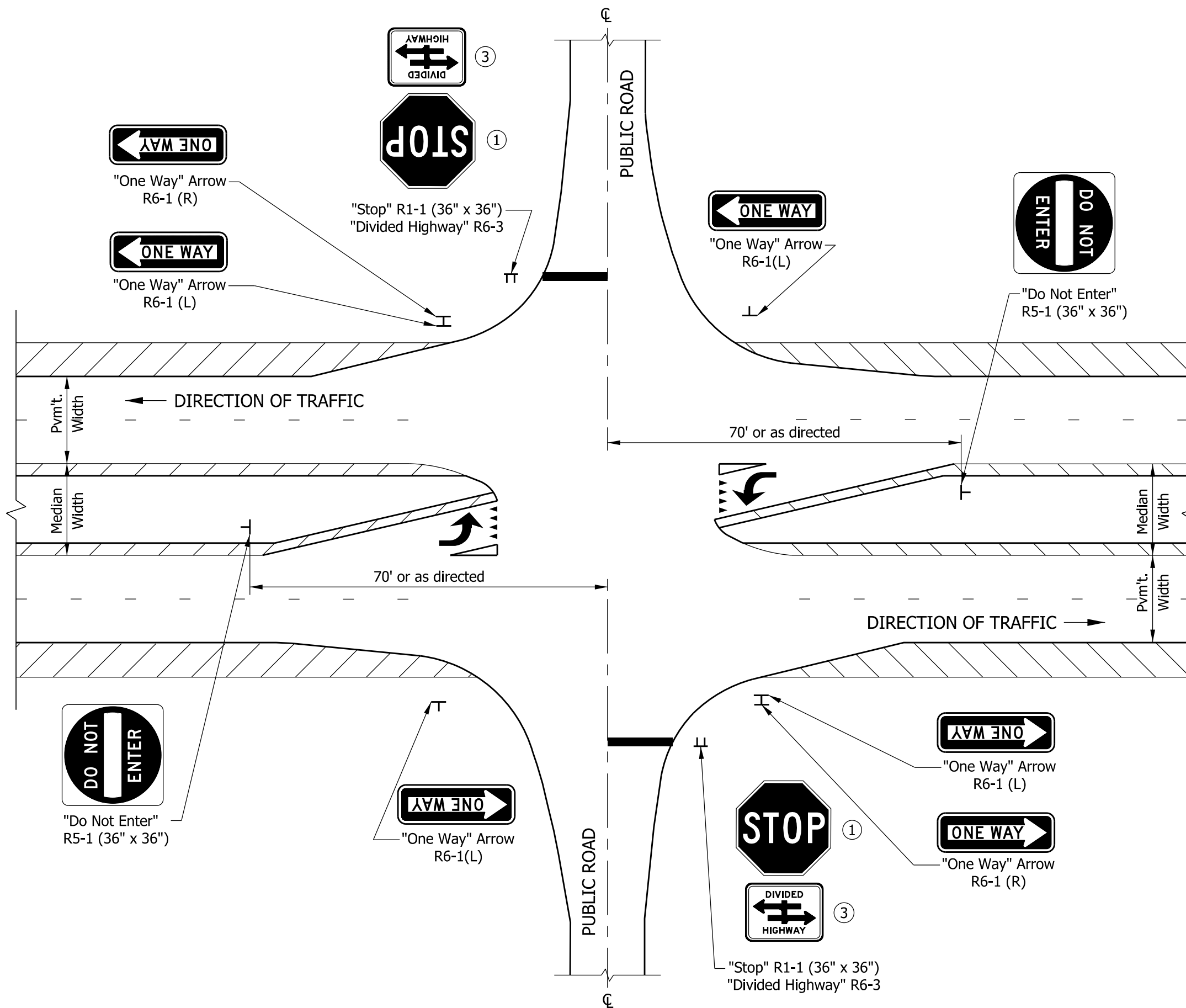

NOTES:

- ① "Stop Ahead" sign may be required if there is determined to be poor observation of the "Stop" sign. See plans for locations.
2. This drawing shall apply to intersections with or without turn lanes where the left-turns do not overlap for trucks with semitrailers.
- ③ R6-3a shall be used in place of R6-3 at T-intersection.

INDIANA DEPARTMENT OF TRANSPORTATION

SIGN PLACEMENT DIVIDED HIGHWAY INTERSECTION WHERE LEFT-TURNS FROM DIVIDED HIGHWAY DO NOT OVERLAP

SEPTEMBER 2026

STANDARD DRAWING NO. E 802-SNDH-02

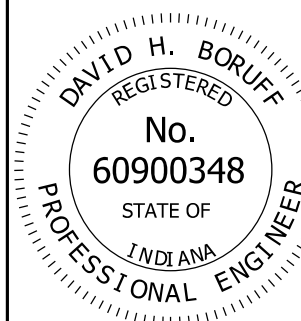

David H. Boruff 4/28/2026
DESIGN STANDARDS ENGINEER DATE

[Signature] 04/29/2026
CHIEF ENGINEER DATE

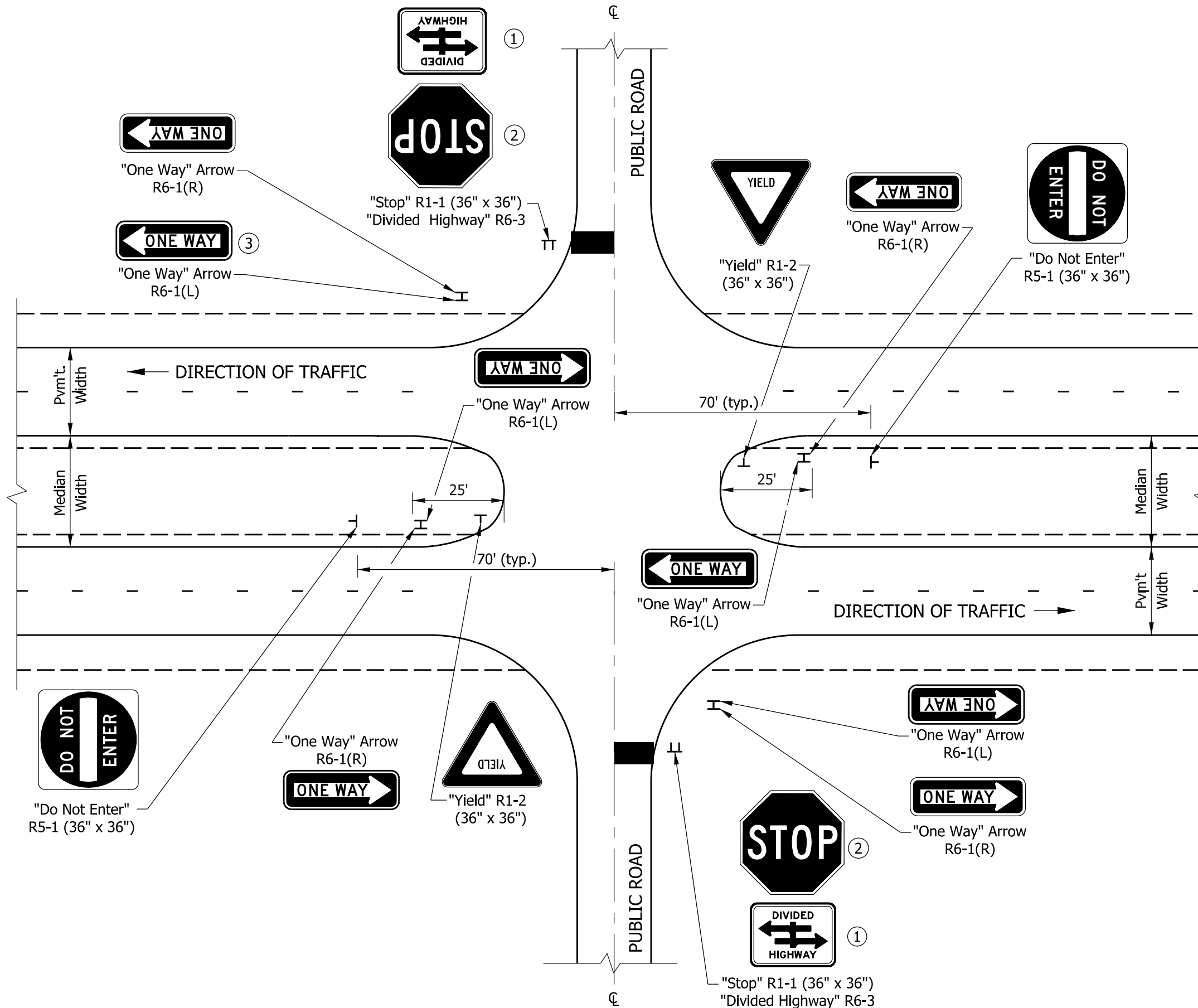

NOTES:

- ① R6-3a shall be used in place of R6-3 at T-intersection.
- ② "Stop Ahead" sign may be required if there is determined to be poor observation of the "Stop" sign. See plans for locations.
- ③ Sign shall be placed on centerline of public road approach for T-intersection.
4. This drawing shall apply to intersections with or without turn lanes, where the left-turns for trucks with semitrailers overlap (i.e. the median width is > 24 ft and gap between the medians at the intersection is < 66 ft).

INDIANA DEPARTMENT OF TRANSPORTATION

SIGN PLACEMENT DIVIDED HIGHWAY INTERSECTION WHERE LEFT-TURNS FROM DIVIDED HIGHWAY OVERLAP

SEPTEMBER 2026

STANDARD DRAWING NO. E 802-SNDH-03

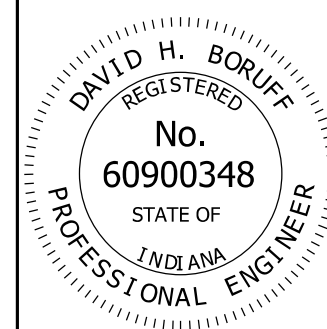

David H. Boruff 4/28/2026
 DESIGN STANDARDS ENGINEER DATE

[Signature] 04/29/2026
 CHIEF ENGINEER DATE